MUNICIPALIDAD DE MAZATENANGO
ORGANIGRAMA ADMINISTRATIVO

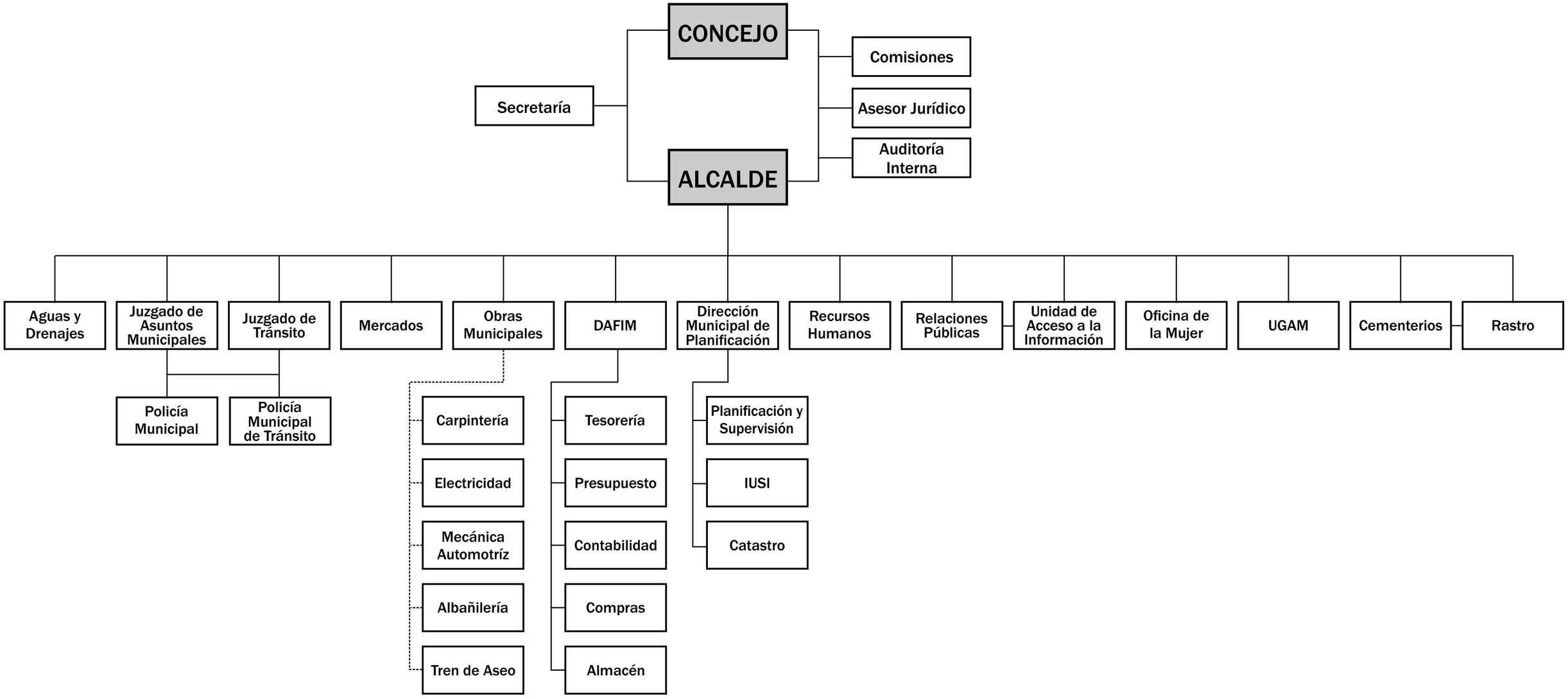

2019